MONO	SU 1909-2 001
TOTAL TIME	69:36
AAD	

Supraphon Records • Palackého 1, 112 99 Prague 1

ANTONÍN DVOŘÁK

1 **Carnival**
Concert Overture, Op. 92* **8:48**

VÍTĚZSLAV NOVÁK

2 **In the Tatras**
Symphonic Poem, Op. 26* **17:14**

PYOTR ILYICH TCHAIKOVSKY

Symphony No. 6 in B minor, Op. 74 "Pathétique"+ 43:20

3 I. Adagio – Allegro non troppo 16:49
4 II. Allegro con grazia 8:24
5 III. Allegro molto vivace 8:51
6 IV. Finale. Adagio lamentoso 9:06

CZECH PHILHARMONIC ORCHESTRA
Conductor FRANTIŠEK STUPKA

* live recordings of the Prague Radio
+ digital remastering © R-A-P Ltd., Prague 1995
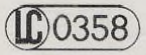
Recording directors Jiří Berkovec (1), Dalibor Basler (2), unknown (3–6)
Recording engineers Gabriel Vágner (1, 2), František Burda (3–6)
Recorded at the Dvořák Hall of Rudolfinum, Prague, on 19 January, 1964 (1), at the Smetana Hall of the Municipal House, Prague, on 8 January, 1959 (2), and at the Domovina Studio, Prague, on 17 and 18 February, 1949 (3–6)
Editor Milan Novotný